PREVENTING COVID-19 EXPOSURES IN THE SCHOOL
GUIDANCE REGARDING STUDENTS

Making sure students who may be carrying the virus do not enter the school

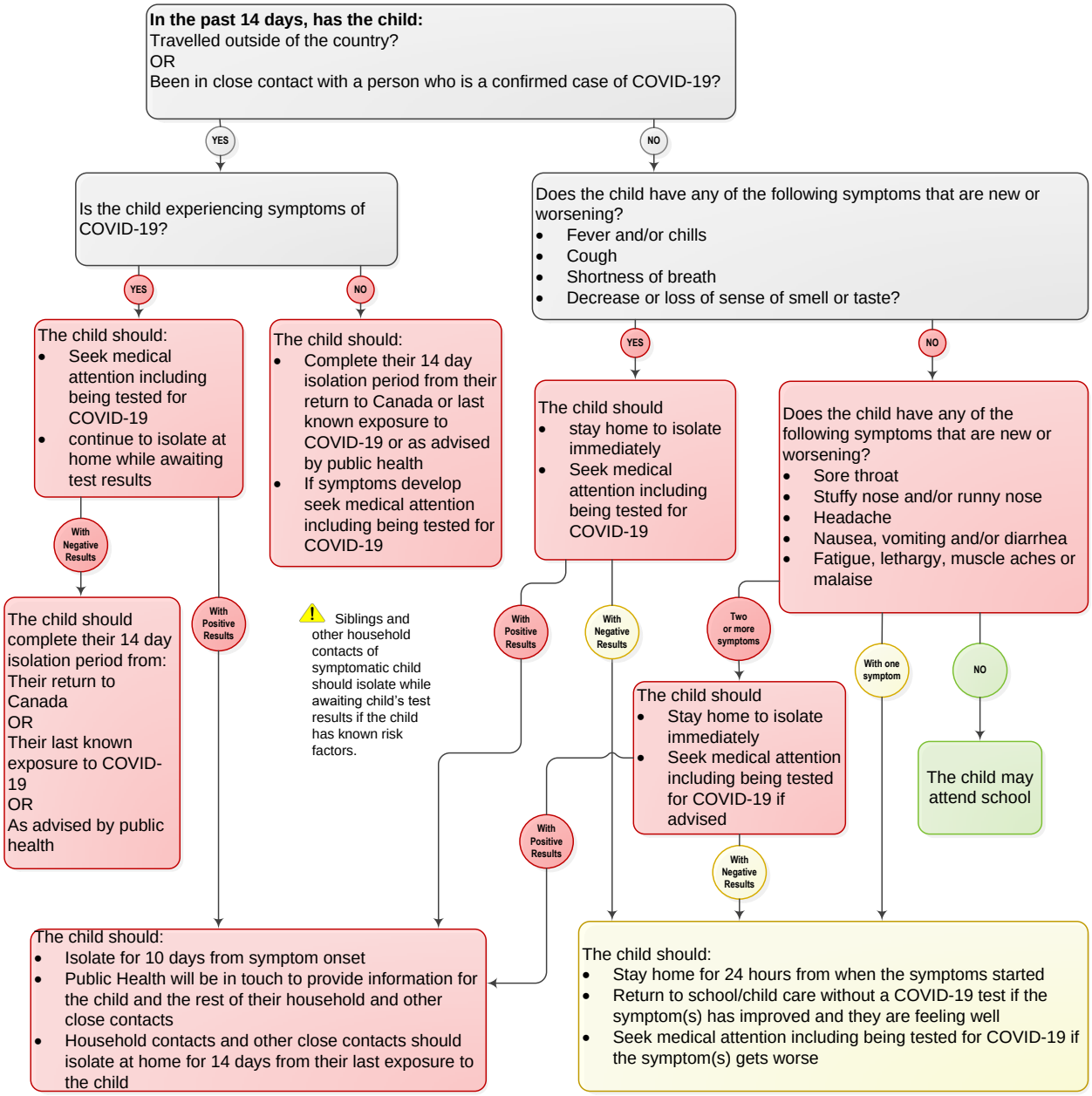

PROBABLE CASE: Individuals who are experiencing symptoms of COVID-19 who have in the 14 days prior to symptom onset had close contact with a confirmed or probable case or have travelled outside of Canada.

CLOSE CONTACT: People who were within 2-meters of an individual for more than 10 minutes, who provide care to them or live in the same household, people they have had close physical contact with, such as shaking hands or who they have accidentally coughed, sneezed or spit on while talking to.

SYMPTOMS HAVE IMPROVED: The individuals symptoms are improved, however mild symptoms (e.g., cough and runny nose) are known to persist. Individual must be free of fever for at least 24 hrs and not experiencing any new or worsening symptoms.

1-877-464-9675
TTY 1-866-512-6228
york.ca

York Region